

# Patient report

Bio-Rad                      DATE: 11/09/2019  
D-10                         TIME: 02:18 PM  
S/N: #DJ4I016123        Software version: 4.30-2  
Sample ID:                 10587845  
Injection date             11/09/2019 02:13 PM  
Injection #: 49             Method: HbA1c  
Rack #: ---                 Rack position: 1

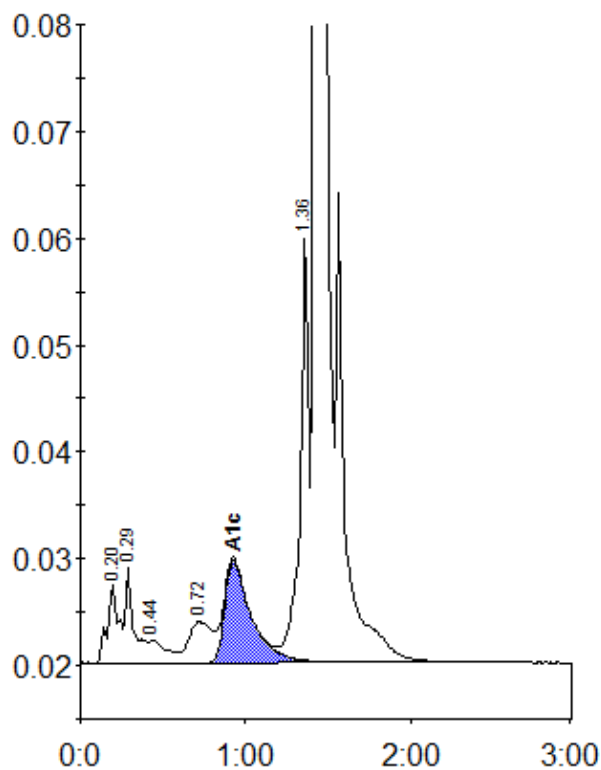

Peak table - ID: 10587845

Peak	R.time	Height	Area	Area %
A1a	0.20	7525	34964	1.4
A1b	0.29	9089	32718	1.3
F	0.44	2156	15715	0.6
LA1c/CHb-1	0.72	3838	38470	1.6
A1c	0.93	9627	107708	6.2
P3	1.36	39852	145595	5.9
A0	1.43	659536	2080786	84.7
Total Area:		2455956		

Concentration:	%
A1c	6.2